

A/15886/689/93

Planning Permit No. _____
APPROVED
 SUBJECT TO THE CONDITIONS IN THIS OFFICE LETTER
 No. A2/29575/92 Date 9/9/92
 N.V. Nallumath
 FOR MEMBER SECRETARY
 MADRAS METROPOLITAN
 DEVELOPMENT AUTHORITY
 MADRAS - 600 008

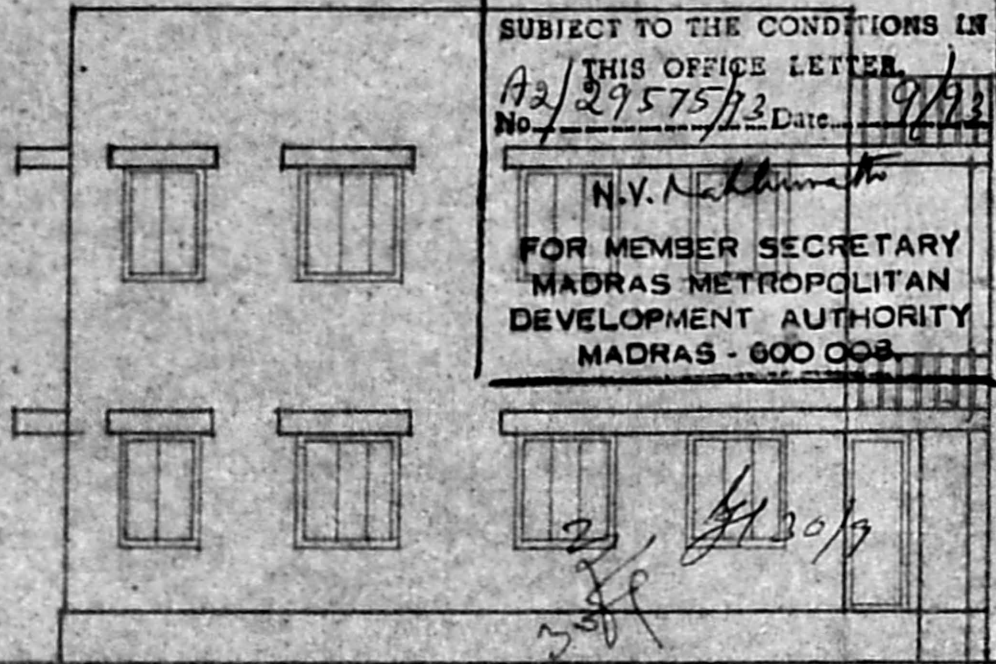

FRONT ELEVATION

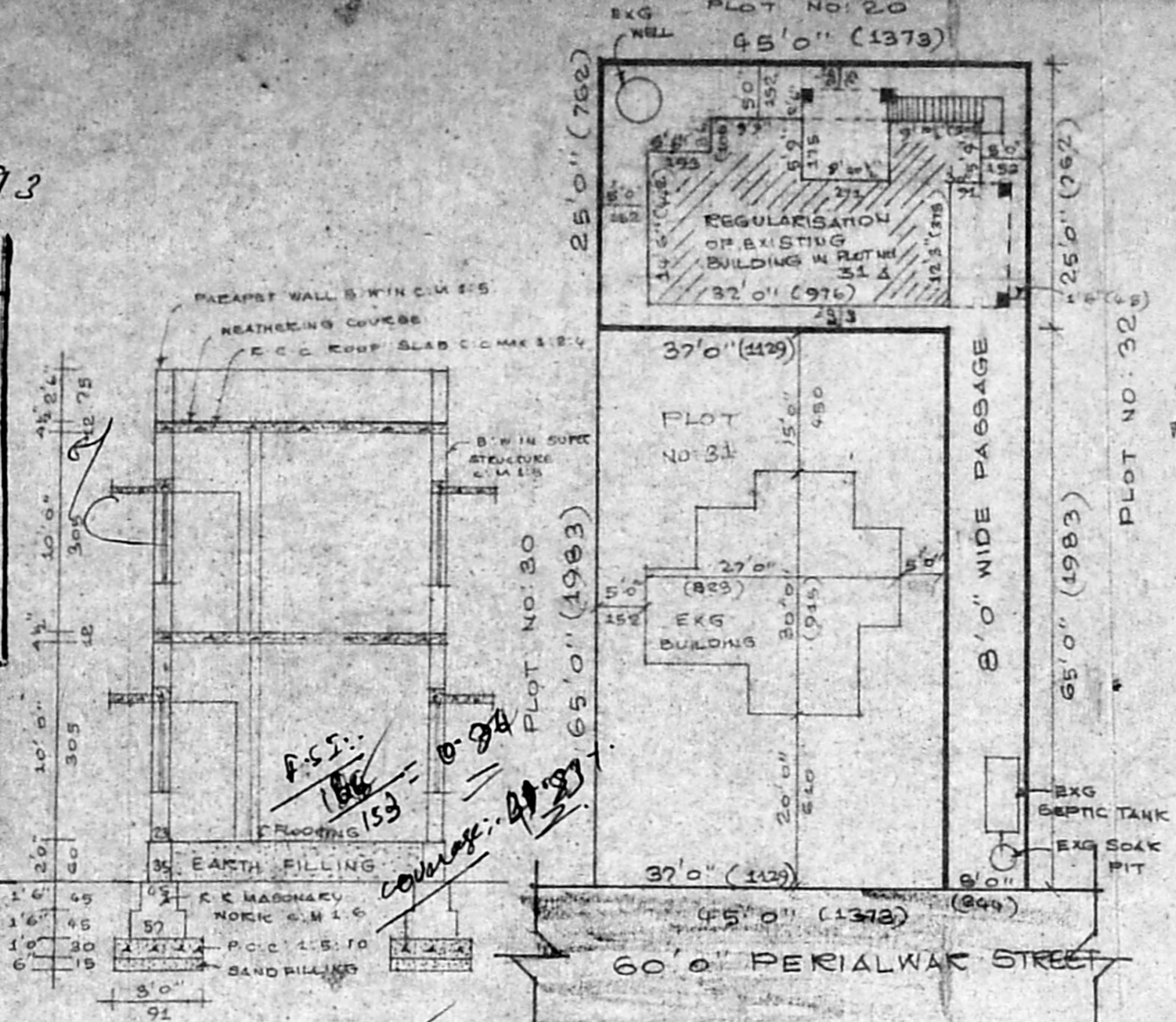

SECTION ON "AA"

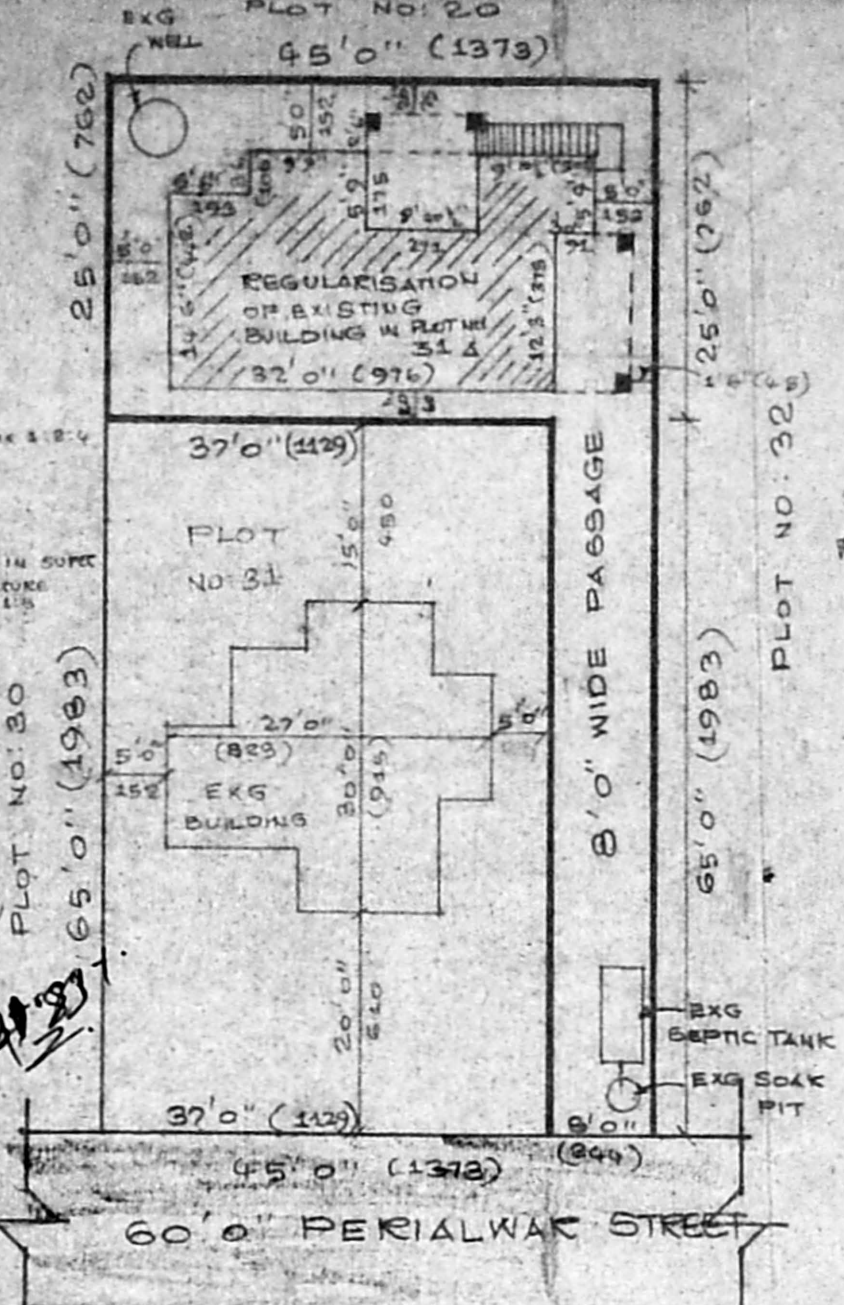

SITE PLAN (SCALE 1:200)

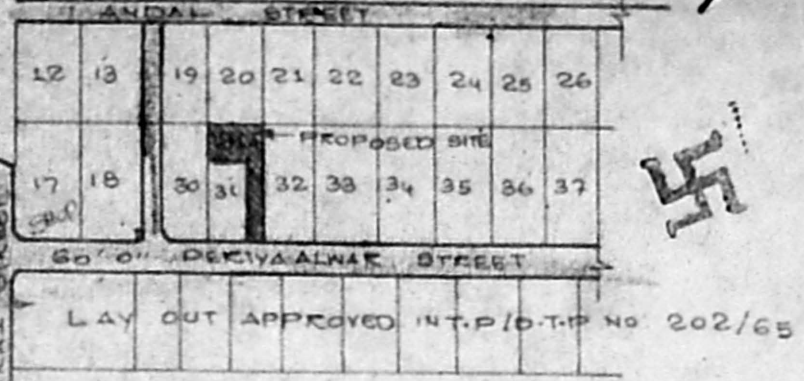

KEY PLAN
 NOT TO SCALE
 SCRUTINY PLAN
 A2/29575/92

SCHEDULE OF JOINERY

D - DOOR	3'2" x 7'0"	100 x 210
D1 - DOOR	3'0" x 7'0"	91 x 210
D2 - DOOR	2'6" x 7'0"	75 x 210
W - WINDOW	4'0" x 4'6"	122 x 137
W1 - WINDOW	3'0" x 4'6"	91 x 137
V - VENTILATOR	2'6" x 1'6"	75 x 45

AREA DETAILS

PLOT AREA TOTAL	8FT 4050	50M 376
EXG SUB-DIVISION PLOT NO. 31, 2405		223.66
PLOT NO 31A	1645	152.98
PLINTH AREA IN PLOT NO 31A	556	51.71
FIRST FLOOR	614	57.10

COLOUR INDEX

[White Box]	EXISTING
[Hatched Box]	ROADS
[Thick Line]	SITE BOUNDARY

REGULARISATION EXISTING BUILDING AND SUB-DIVISION IN S.No 101/1B2 OF SELAIYUR VILLAGE AT PLOT NO. 31A, PERIALWAR STREET EAST TAMBARAM MADRAS 600 059
 SCALE 1:100 & 1:200

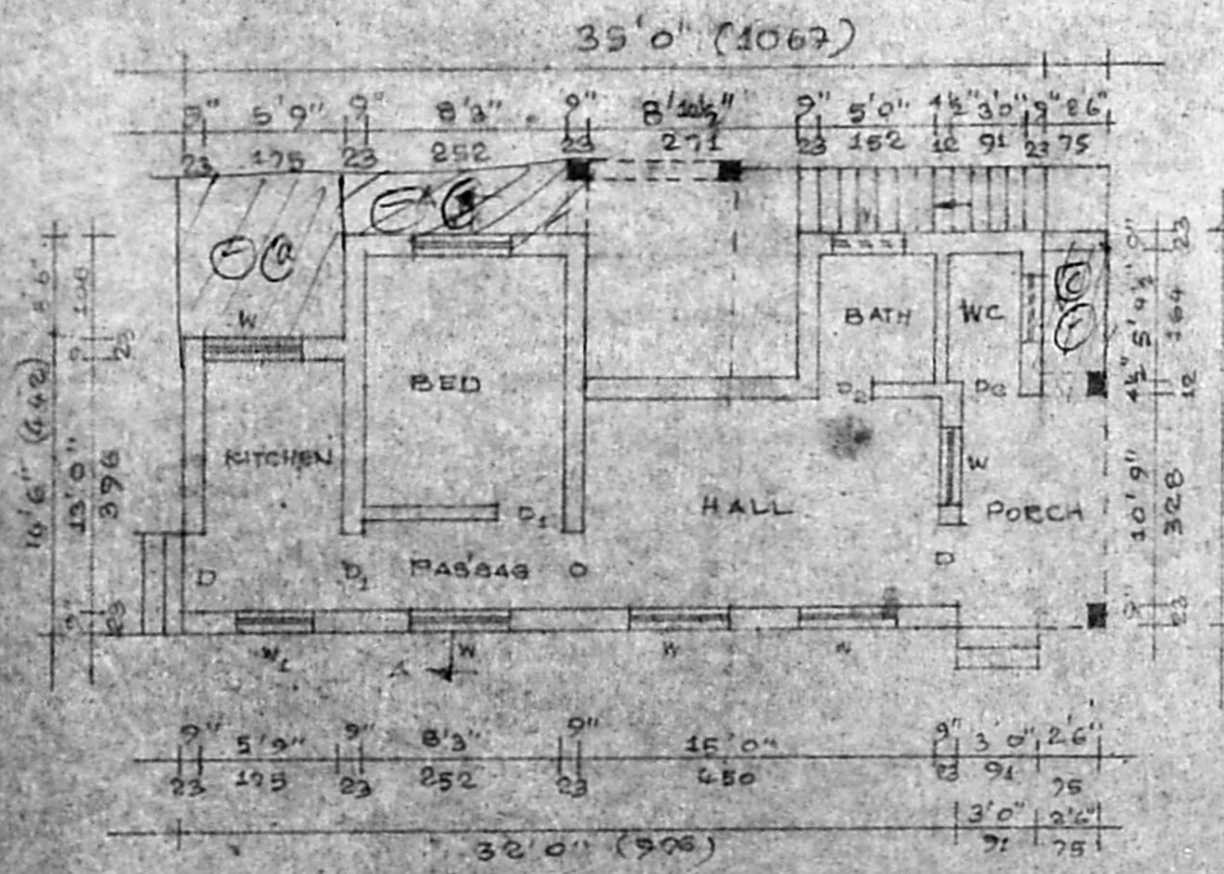

GROUND FLOOR PLAN

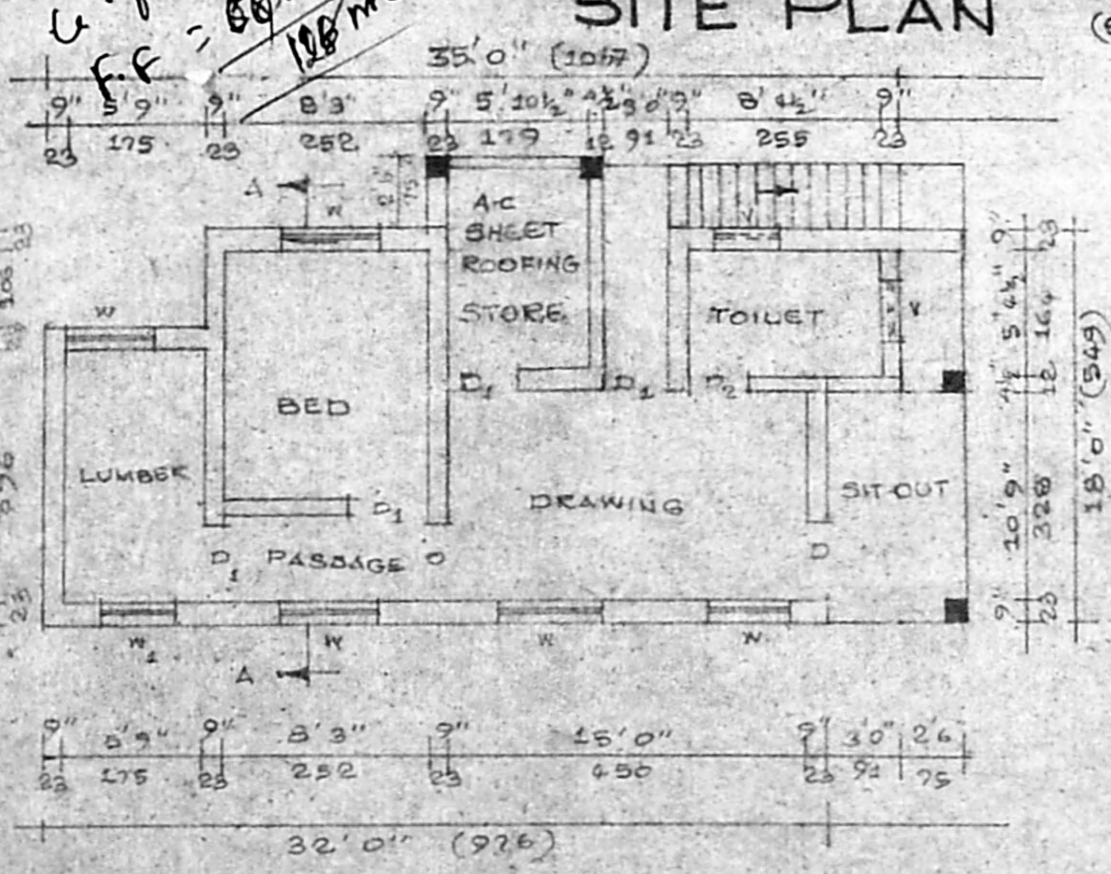

FIRST FLOOR PLAN

J.V. Ranganayathi

OWNER SIGNATURE

[Signature]
 P. GAJENDRAN, D.C.E., P.D.T. & C.P., A.I.T.P.
 Civil Engg Consultant & Licence Surveyor,
 TAMBARAM MUNICIPALITY & NANDHIVARAM,
 GUDUVANCHERY TOWN PANCHAYAT,
 NO. 57, THIRUVALLUVAR STREET,
 EAST TAMBARAM, MADRAS-600059.
 LICENSED SURVEYOR